

# **MANDATORY DISCLOSURES**

DEGREE IN ENGINEERING & TECHNOLOGY / PHARMACY / H.M.C.T.  
PROGRAMMES

The following information is to be given in the Information Brochure besides being hosted on the Institution's official Website.

**"The information has been provided by the concerned institution and the onus of authenticity lies with the institution and not on AICTE / Govt. / DTE."**

## **I. NAME OF THE INSTITUTION**

Name	<b>Brahma Valley College of Engineering &amp; Research Institute</b>		
Address	Brhama Valley Educational Campus		
Village	Survey No. 592/B, A/p Anjaneri		
Taluka	Trimbak		
District	Nashik		
Pin Code	422 213		
State	Maharashtra		
STD Code	02594	Phone No: 952594-220202 / 220066 / 220077	
Fax No.	02594- 220077	E-Mail: <a href="mailto:princi.bvcoe@gmail.com">princi.bvcoe@gmail.com</a>	
Web site	<a href="http://www.brahmavalley.com">www.brahmavalley.com</a>		

## **II. NAME & ADDRESS OF THE PRINCIPAL**

<b>Name</b>	Prof. Chandrashekhar K. Patil			
<b>Address</b>	Vastu Rang Apartment, Shahu Nagar, Behind Bytoc Facotry, Motwani Road, Nashik Road.			
<b>STD Code</b>	02594	Phone No. (O) 220152/261344	<b>Fax No.</b>	02594-220152
<b>STD Code</b>	0253	Phone No. (R) 2464691	<b>Fax No.</b>	--
<b>E-Mail</b>	princi.bvcoe@gmail.com		<b>Mobile No.</b> 9422245071	

Signature of Authorized Signatory with date

### III. GOVERNANCE

- **Members of the Board and their brief background**

Sr. No.	Name of Member	Designation	Background
01	Mr. Rajaram D. Pangavhane (Patil)	Founder President	Educationist
02	Mrs. Nalini Yashod	Vice-President	Business
03	Miss Gaurav R. Pangavhane (Patil)	General Secretary	Educationist
04	Smt. Prabhavati R. Pangavhane	Joint Secretary	Educationist
05	Shri. Dnyaneshwar Pangavhane (Patil)	Director	Educationist
06	Miss Sheetal Yuvraj Mule	Director	Educationist
07	Miss. Ashwini R. Pangavhane (Patil)	Director	Educationist

- **Members of Academic Advisory Body**

Sr. No.	Name of Member	Designation	Background
01	Shri. Rajaram D. Pangavhane (Patil)	President	Educationist
02	Prof. Chandrashekhar K. Patil	Member Secretary	Principal
03	Dr. Dnyandeo P. Nathe	DTE Representative	Joint Director
04	Prof. Shirish Shinde	Subject Expert	HOD Mechanical
05	Prof. Mohammad Ikramudding	Subject Expert	HOD( E & TC )
06	Prof. Hemant Sonawane	Subject Expert	HOD( COMP)
07	Prof. Kaustubh Saraf	Subject Expert	HOD(Civil)
08	Prof. Kapil Ghuge	Subject Expert	HOD (Electrical)
09	Mr. Pagar S. S.	Non-Teaching Representative	Tech. Asst.

- **Frequency of the Board Meetings and Academic Advisory Body**

*Conducted once in a month regularly*

## Organizational chart and processes

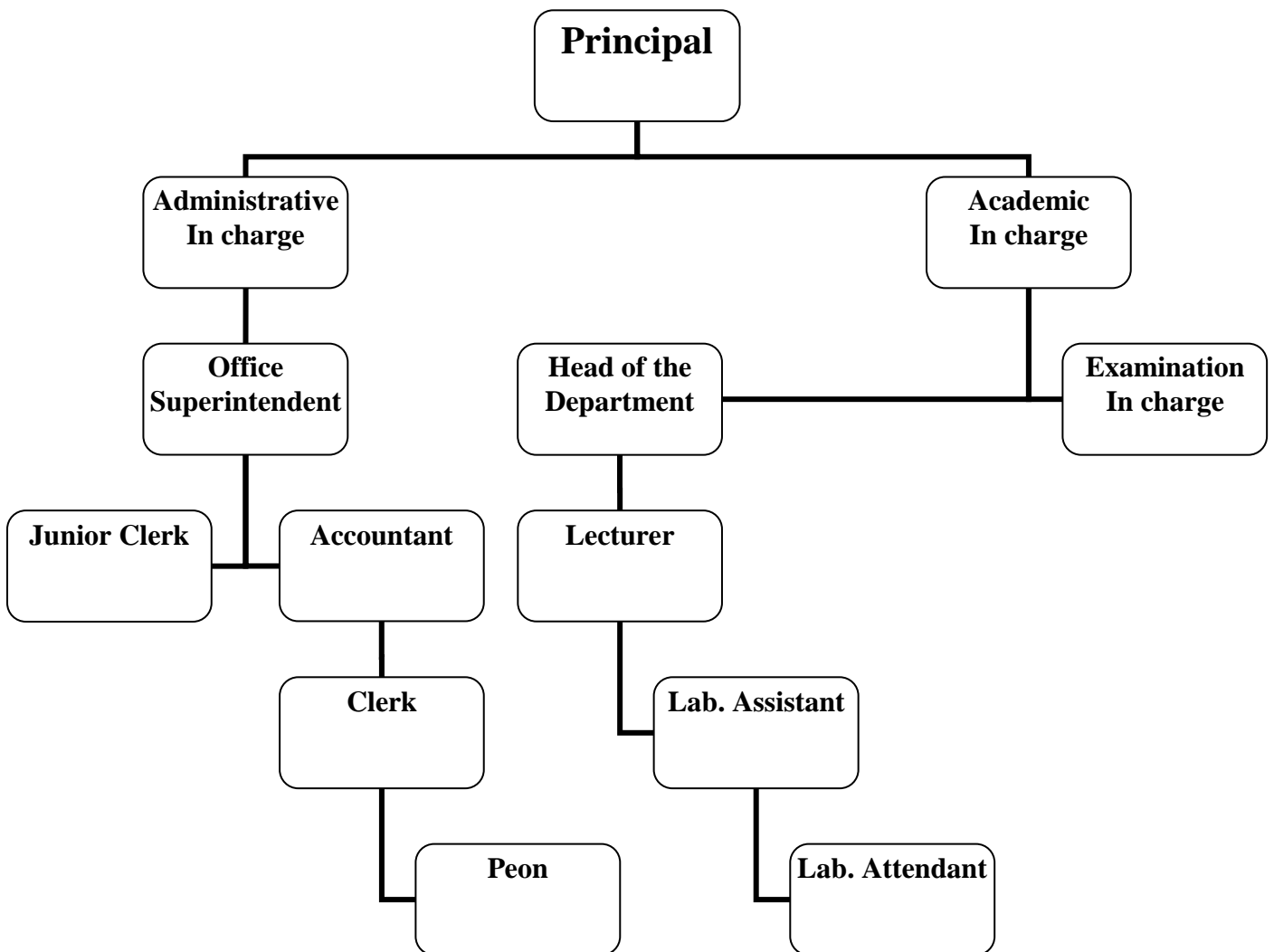

- ❖ Nature and Extent of involvement of faculty and students in academic affairs / improvements  
- *Regularly feedback is taken through meetings & through suggestion box is taken.*
- ❖ Mechanism / Norms & Procedure for democratic / good Governance.  
- *A good establishments persons are welcome & to visit & their personal opinion is sought, to establish the various changes, for the development and governance for the academic norms & procedures.*
- ❖ Student Feedback on Institutional Governance / faculty performance.  
- *A feedback from student through teachers and suggestion box is fixed all over the college. i.e. main office & all departments, also faculty appraisal is checked regularly by Principal & HOD's*
- ❖ Grievance redressal mechanism for faculty, staff and students.  
- *A disciplinary committee is established to check indiscipline, ragging, or any other matter related to faculty, staff & students*

#### IV. PROGRAMMES

- Name of the Programmes approved by the AICTE : **Diploma**

1. **Civil Engineering**
2. **Computer Technology**
3. **Electrical Engineering**
4. **Mechanical Engineering**
5. **Electronics & Telecommunication**

- Name of the Programmes accredited by the AICTE  
**Nil**

- For each Programme the following details are to be given:

<b>Sr. No.</b>	<b>Name of Course</b>	<b>No. of Seats</b>	<b>Duration</b>
<b>01</b>	<b>Civil Engineering</b>	<b>60</b>	<b>3 Yrs.</b>
<b>02</b>	<b>Computer Technology</b>	<b>90</b>	<b>3 Yrs.</b>
<b>03</b>	<b>Mechanical Engineering</b>	<b>180</b>	<b>3 Yrs.</b>
<b>04</b>	<b>Electronics &amp; Telecommunication</b>	<b>60</b>	<b>3 Yrs.</b>
<b>05</b>	<b>Electrical Engineering</b>	<b>60</b>	<b>3 Yrs.</b>

Signature of Authorized Signatory with date

**VI. PROFILE OF PRINCIPAL WITH QUALIFICATIONS, TOTAL EXPERIENCE, AGE AND DURATION OF EMPLOYMENT AT THE INSTITUTE CONCERNED**

For each Faculty give a page covering

1. Name : **PATIL CHANDRASHEKHAR K.**

2. Date of Birth : **18/12/1964**

3. Educational Qualification : *M.E. (Prod. & Tech. Mngt.,  
B.E. (Mech.), DSBE Ph.D. (Purs.)*

Photographs

Signature

4. Work Experience

- Teaching: **16 Yrs.**
- Research : -
- Industry: **3 Yrs.**
- Others : **In plant Training total one & half year duration at following Shipyard**
  - 1. Goa Shipyard, Vasco,**
  - 2. Chowgule Shipyard, Bhicholium ,**
  - 3. Mazgaon Dock, Mumbai.**

5. Area of Specializations: *Mechanical, Production Engg. & Shipbuilding.*

6. Subjects teaching at Under Graduate Level: *Graphics, Manufacturing Engg.,  
Automobile Engg., Industrial Engg.,  
Welding Engg.,*

7. Research guidance

No. of papers published in

Masters's	- National Journals
Ph.D.	- International Journals
	- Conferences

8. Projects Carried out: *1. Simulation of Automobile on wavy track.  
2. Effect of Particle Size Distribution on erosion Wear of Cast  
Iron in solid Liquid Mixture & many more*

## VII. FEE

- Details of fee, as approved by State fee Committee, for the Institution.  
**Rs. 77,500/- fixed by Fees Regulating Authority.**
- Time schedule for payment of fee for the entire programme.  
**- At the time of conformation of Admission.**
- No. of Fee waivers granted with amount and name of students.
- Criteria for fee waivers/scholarship.

Sr. No.	Caste Category	Eligible for Scholarship	Eligible for Free ship
<b>01</b>	<b>OBC</b>	<b>Below Rs. 1,00,000/-</b>	<b>Above Rs. 1,00,001/-</b>
<b>02</b>	<b>VJNT</b>	<b>Below Rs. 1,00,000/-</b>	<b>Above Rs. 1,00,001/-</b>
<b>03</b>	<b>SBC</b>	<b>Below Rs. 1,00,000/-</b>	<b>Above Rs. 1,00,001/-</b>
<b>04</b>	<b>SC</b>	<b>Below Rs. 1,00,000/-</b>	<b>Above Rs. 1,00,001/-</b>
<b>05</b>	<b>ST</b>	<b>Below Rs. 1,00,000/-</b>	<b>Above Rs. 1,00,001/-</b>

- Estimated cost of Boarding and Lodging in Hostels.  
**- Boarding & lodging charges are 49,000/- per year.**

## VIII. ADMISSION

- Number of seats sanctioned with the year of approval.

Sr. No.	Course	Sanctioned Intake in 2017-18
<b>01</b>	<b>Civil Engineering</b>	<b>60</b>
<b>02</b>	<b>Computer Technology</b>	<b>90</b>
<b>03</b>	<b>Mechanical Engineering</b>	<b>180</b>
<b>04</b>	<b>Electronics &amp; Telecommunication</b>	<b>60</b>
<b>05</b>	<b>Electronics &amp; Telecommunication Engg.</b>	<b>60</b>

## IX. ADMISSION PROCEDURE : : *Time table is enclosed in annexure XI*

- Calendar for admission against management / vacant seats.
  - Last date for request for applications.
  - Last date for submission of application.
  - Dates for announcing final results.
  - Release of admission list. (Main list & Waiting list should be announced on the same day)
  - Date for acceptance by the candidate (time given should in no case be less than 15 days.)
  - Last date for closing of admission.
  - Starting of the Academic session.
  - The waiting list should be activated only on the expiry of date of main list.
  - The policy of refund of the fee, in case of withdrawal, should be clearly notified.  
**- As per the rules of DTE**

**Item No I-IX must be given in information brochure and must be hosted as fixed content in the website of the Institution.  
The Website must be dynamically updated with regard to IX-**

**X. APPLICATION FORM**

- Downloadable application form, with online submission possibilities. : **In process**

**XI. LIST OF APPLICANTS**

- List of candidates whose applications have been received along with percentile / percentage score for each of the qualifying examination in separate categories for open seats.
- List of candidates who have been offered admissions.

**XII. RESULTS OF ADMISSIONS UNDER MANAGEMENT SEATS / VACANT SEATS**

- Composition of selection team for admission under management quota with the brief profiles of the members. (This information be made available in the public domain after the admission process is over.)
- Score of the individual candidates admitted arrange in order of merit.
- List of candidates who have been offered admission.
- Waiting list of the candidates in order of merit to be operative from the last date of joining of the first list candidates.
- List of the candidates who joined within the date, vacancy position in each category before operation of waiting list.

**XIII. INFORMATION ON INFRASTRUCTURE AND OTHER RESOURCES AVAILABLE**

**LIBRARY:**

Branch	No. of Library Books	Titles	Journals	
			National	International
<i>Information Technology/ Computer Technology</i>	240	1277	8	-
<i>Mechanical Engineering</i>	215	1242	1	-
<i>Electronics &amp; Telecommunication</i>	203	1365	3	-
<i>Applied Science</i>	181	1156	3	-
<i>Others</i>	144	244	1	-
	<b>983</b>	<b>5325</b>	<b>16</b>	

- E-Library facilities : *Digital Library available*

**LABORATORY:**



<b>Sr. No.</b>	<b>Name of Laboratory</b>	<b>Experimental Setup</b>	<b>Major Equipments/Facilities</b>
<b>Annexure VI is Enclosed</b>			

### COMPUTING FACILITIES:

Sr. No.	Particulars	Availability
01	No. of Computers	333
02	Configuration : Intel P IV Processor 512 MB DDR2 RAM 80 GB HDD	Yes
03	Total no. of systems connected by LAN	333
04	Total no. of systems connected by WAN	--
05	Internet Bandwidth	32 mbps
06	Major software packages available	20
07	Special purpose facilities available	Yes

### WORKSHOP:

- List of facilities available. : *Following section are available in our workshop  
Machine shop, Carpentry shop, Fitting shop, Tin smithy shop, Plumbing shop, welding shop, black smithy shop.*

Games and Sports Facilities: Out Door games: such as Foot ball ground, Volley Ball court, Badminton court, cricket, Khokho.  
In Door Games: such as chess, carom, table tennis,etc

Extra Curriculum Activities: *We are regularly arranging extra lectures on current topics*

Soft Skill Development Facilities: *The laboratories are kept open daily for developing & practice soft skills*

Number of Classrooms and size of each: *12 classrooms 66.15 sq.m. each*

Number of Tutorial rooms and size of each: *1 Tutorial room 36.00 Sq.m.*

Number of laboratories and size of each: **18 Laboratories 75/120.00 Sq.m. each**

Number of drawing halls and size of each: *Drawing Hall 202.59 Sq.m.*

Number of Computer Centers with capacity of each: *one with 30 computers*

Central Examination Facility, Number of rooms and capacity of each.: *12 class rooms*

### Teaching Learning process : enclosed Annexure XI

- Curricula and syllabi for each of the programmes as approved by the MSBTE.
- Academic Calendar of the MSBTE.
- Academic Time Table
- Teaching Load of each Faculty
- Internal Continuous Evaluation System and place  
- *There is internal academic monitoring system in the institute itself & it is governed by our committee members.*

## Faculty Profile

<b>Sr.No.</b>	<b>Name</b>	<b>Designation</b>	<b>Subject Teaching</b>
1.	Prof. C. K. Patil	Principal	Mechanical
3.	Prof. S. N. Shinde	HOD Mech. Engg.	Mechanical
4.	Prof. A. V. Dhumal	Assistant Professor	Mechanical
5.	Prof. S. H. Pawar	Assistant Professor	Mechanical
6.	Prof. D. B. Bhadane	Assistant Professor	Mechanical
7.	Prof. S. S. Patil	Assistant Professor	Mechanical
8.	Prof. K. G. Patel	Assistant Professor	Mechanical
9.	Prof. A. K. Mishra	Assistant Professor	Mechanical
10.	Prof. S. R. Bire	Assistant Professor	Mechanical
11.	Prof. K. P. Joshi	Assistant Professor	Mechanical
12.	Prof. K. S. Shivade	Assistant Professor	Mechanical
13.	Prof. P. R. Pingale	Assistant Professor	Mechanical
14.	Prof. G. A. Deore	Assistant Professor	Mechanical
15.	Prof. S. Y. Gaware	Assistant Professor	Mechanical
16.	Prof. G. R. Jeughale	Assistant Professor	Mechanical
17.	Prof. T. A. Bora	Assistant Professor	Mechanical
18.	Prof. D. D. Pagar	Assistant Professor	Mechanical
19.	Prof. P. B. Jadhav	Assistant Professor	Mechanical
20.	Prof. S. S. Gangurde	Assistant Professor	Mechanical
21.	Prof. H. D. Sonawane	HOD Comp. Engg.	Computer
22.	Prof. K. S. Kumavat	Assistant Professor	Computer
23.	Prof. S. A. Handore	Assistant Professor	Computer
24.	Prof. V. D. Badgujar	Assistant Professor	Computer
25.	Prof. S. R. Jadhav	Assistant Professor	Computer
26.	Prof. S. S. Kshatriya	Assistant Professor	Computer
27.	Prof. K. R. Wagh	Assistant Professor	Computer
28.	Prof. J. Y. Patil	Assistant Professor	Computer
29.	Prof. D. B. Bagul	Assistant Professor	Computer
30.	Prof. A. Y. Bhamare	Assistant Professor	Computer
31.	Prof. S. S. Banne	Assistant Professor	Computer
32.	Prof. K. S. Datir	Assistant Professor	Computer
33.	Prof. M. R. Jadhav	Assistant Professor	Computer
34.	Prof. Md. Ikramuddin	HOD E&TC Engg	E&TC
35.	Prof. M. S. Wadatkar	Assistant Professor	E&TC
36.	Prof. P. P. Kakade	Assistant Professor	E&TC
37.	Prof. S. S. Sonawane	Assistant Professor	E&TC
38.	Prof. P. R. Tarle	Assistant Professor	E&TC
39.	Prof. N. K. Paturkar	Assistant Professor	E&TC
40.	Prof. P. J. Shirsath	Assistant Professor	E&TC
41.	Prof. P. A. Purohit	Assistant Professor	E&TC
42.	Prof. P. B. Tandale	Assistant Professor	E&TC
43.	Prof. M. S. Palde	Assistant Professor	E&TC
44.	Prof. K. U. Saraf	HOD Civil Engg	Civil
45.	Prof. K. M. Dumbre	Assistant Professor	Civil
46.	Prof. S. V. Amritkar	Assistant Professor	Civil

47	<i>Prof. U. R. Deore</i>	<i>Assistant Professor</i>	<i>Civil</i>
48	<i>Prof. K. S. Rajput</i>	<i>Assistant Professor</i>	<i>Civil</i>
49	<i>Prof. P. S. Nikumbh</i>	<i>Assistant Professor</i>	<i>Civil</i>
50	<i>Prof. S. T. Narhire</i>	<i>Assistant Professor</i>	<i>Civil</i>
51	<i>Prof. S. G. Upadhyay</i>	<i>Assistant Professor</i>	<i>Civil</i>
52	<i>Prof. T. D. Deore</i>	<i>Assistant Professor</i>	<i>Civil</i>
53	<i>Prof. N. B. Aher</i>	<i>Assistant Professor</i>	<i>Civil</i>
54	<i>Prof. P. R. Kalwankar</i>	<i>Assistant Professor</i>	<i>Civil</i>
55	<i>Prof. B. E. Rajput</i>	<i>Assistant Professor</i>	<i>Civil</i>
56	<i>Prof. T. S. Shah</i>	<i>HOD Elect. Engg</i>	<i>Electrical</i>
57	<i>Prof. K. E. Ghuge</i>	<i>Assistant Professor</i>	<i>Electrical</i>
58	<i>Prof. A. J. Tripathi</i>	<i>Assistant Professor</i>	<i>Electrical</i>
59	<i>Prof. M. G. Nagapure</i>	<i>Assistant Professor</i>	<i>Electrical</i>
60	<i>Prof. N. S. Sawant</i>	<i>Assistant Professor</i>	<i>Electrical</i>
61	<i>Prof. M. S. Shinde</i>	<i>Assistant Professor</i>	<i>Electrical</i>
62	<i>Prof. S. D. Junnare</i>	<i>Assistant Professor</i>	<i>Electrical</i>
63	<i>Prof. S. A. Jawale</i>	<i>Assistant Professor</i>	<i>Electrical</i>
64	<i>Dr.V.P.Sonawane</i>	<i>Assistant Professor</i>	<i>Chemistry</i>
65	<i>Mrs. Y. U. Shinde</i>	<i>Lecturer</i>	<i>Physics</i>
66	<i>Mr. K. P. Mahale</i>	<i>Assistant Professor</i>	<i>Mathematics</i>
67	<i>Ms. S. N. Dighe</i>	<i>Lecturer</i>	<i>Mathematics</i>
68	<i>Ms. C. A. Gharate</i>	<i>Lecturer</i>	<i>Mathematics</i>
69	<i>Prof. A. N.Pakdhane.</i>	<i>H.O.D.</i>	<i>M.B.A</i>
70	<i>Prof. S. R. Dubey</i>	<i>Assistant Professor</i>	<i>M.B.A</i>
71	<i>Prof. K. K. Dhomse.</i>	<i>Assistant Professor</i>	<i>M.B.A</i>
72	<i>Prof. R. G. Joshi</i>	<i>Assistant Professor</i>	<i>M.B.A</i>

Brief profile of each faculty.

*Enclosed in Annexure*

**Special purpose.**

- Software, all design tools in case - *Nil*
- Academic Calendar and frame work. - *Nil*
- Research Focus. - *Nil*

**List of typical research projects.**

- ▶ Industry Linkage – *Yes we are trying hard to develop industrial linking's.*
- ▶ Publications (if any) - *Nil*
- ▶ Placement status – *Not Applicable right now as our institute is new establishment.*
- ▶ Admission procedure – *As per DTE direction from time to time*
- ▶ Fee Structure – *21,000/-*
- ▶ Hostel Facilities – *23,000/- per year with lodging & boarding facility.*

NOTE: Suppression and / or misrepresentation of information would attract appropriate penal action.

I / We solemnly declare that no information has been withheld and all the information provided in this Mandatory Disclosures is correct. If any information is found to be incorrect or false, I / We understand that proposal shall be liable for rejection.

**Date:** .....

**Rajaram D. Pangavhane (Patil)**  
**President**  
**Nashik Gramin Shikshan Prasarak Mandal**

**Place:** .....